

PLAT OF SURVEY

FOR:

AMY MURRAY

PART OF THE NORTHEAST 1/4, SECTION 23, T-7-N, R-2-E
SUPERIOR TOWNSHIP, WILLIAMS COUNTY, OHIO
SEPTEMBER 7, 2022 ORDER NO. 220901

REFERENCE SURVEYS

Volume 15R Page 133
Volume 18R Page 271

NORTHEAST CORNER
NORTHEAST 1/4
IRON PIPE FOUND

SCALE: 1"=60'

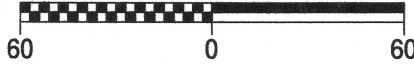

LEGEND:

- IRON ROD OR PIPE FOUND
- SET 5/8" X 30" REBAR WITH ORANGE CAP STAMPED INBOUNDS OH #8757
- ⊙ SURVEY SPIKE FOUND
- (R) RECORD DISTANCE OR BEARING
- (M) MEASURED DISTANCE OR BEARING

Diane K. Gilbert
OR: Book 269, Page 1955

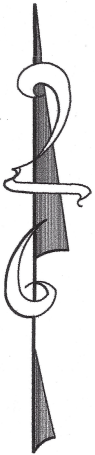

capped iron rod found
&
S 85°22'19" E 16.67'
to capped iron rod found

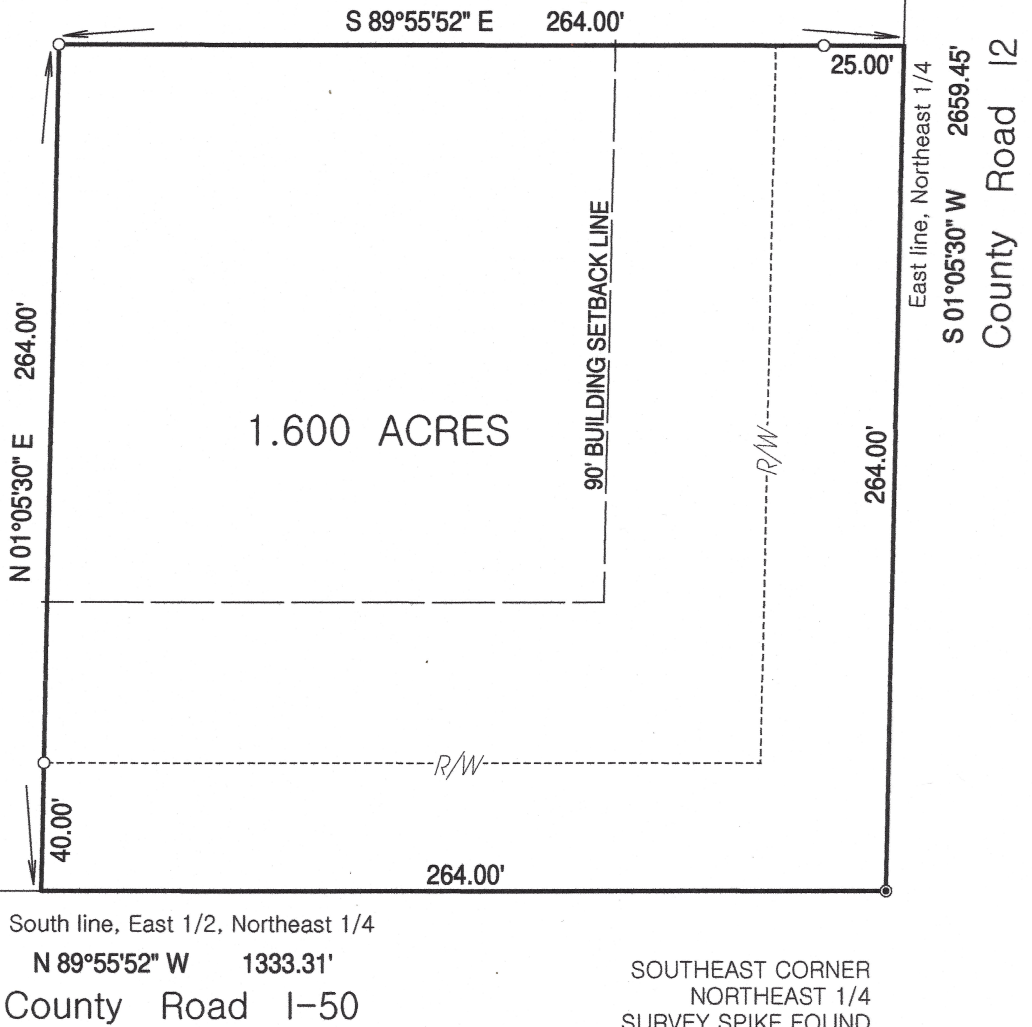

South line, East 1/2, Northeast 1/4

N 89°55'52" W 1333.31'

County Road I-50

SOUTHEAST CORNER
NORTHEAST 1/4
SURVEY SPIKE FOUND

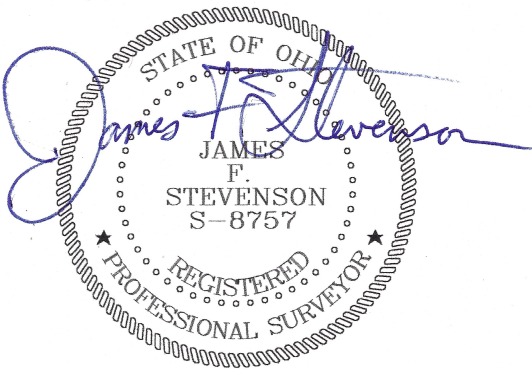

This plat of survey has been received for record by the Williams County Engineer's Office and recorded in Volume 28R of the Survey Records, Page 266.

I hereby certify that we have surveyed the hereon depicted parcel in the field and have found or set survey markers as shown. This survey was made without benefit of a Title Report and is subject to any additional items which might be disclosed by such a report. The bearings and distances shown are based on the Ohio Coordinate System of 1983, North Zone.

INBOUNDS SURVEYING, LLC

James F. Stevenson
Ohio Registered Surveyor No. 8757
14222 Grass Lake Road
Camden, MI 49232
Office: 419-277-9554
Email: jamie@inbounds.pro